

Atlanta Phoenix Cat Society



Hosts a CFA 8 Ring Cat Show March 10 -11, 2018

At the Lakewood 400 Antiques Market

1321 Atlanta Highway, Cumming, GA 30040

6 Allbreed & 2 Specialty Rings • 225 Cat Entry Limit

Online Entry & Additional Info www.catshows.us

Our Judges

Larry Adkison - Allbreed
Pam Bassett - Allbreed
Bob Goltzer - Allbreed
Teresa Keiger - Allbreed
Douglas Myers - Allbreed
Diana Rothermel - Allbreed
Karen Godwin - Specialty
Teresa Sweeney - Specialty

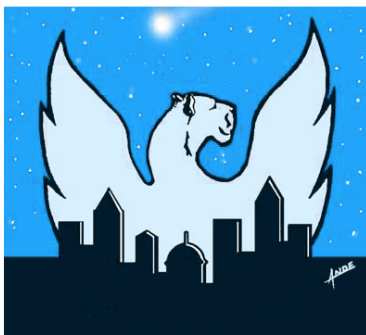

Show Photographer

Larry Johnson

Entry Clerk

Ray Cherrington

mchrch@ix.netcom.com

621 Milwaukee Avenue

Orange Park, FL 32073

Ph: 904-616-5128

Fax: 904-269-5321

Early Birds!! \$10 off all PAID IN FULL entries received by February 11, 2018

FREE Extra 1/2 Cage Space with 3, 5, OR 7 Entries

Entry Fees

\$65 1st Entry (includes catalog)

\$60 2nd Entry (same owner)

\$55 3rd Entry (same owner)

\$25 Extra 1/2 Cage or Sales Cage

\$30 Grooming Space (full cage space)

\$25 End of Row (EOR waived for handicapped exhibitors)

\$25 Returned Check Fee

No additional fees for online entry or substitutions

Closing Date

Tuesday March 6, 2018 @ 6 pm or @ 225 entries

Show Manager

Charlene Munro

Gunsmskesom@aol.com

Ph: 770-917-0090

Vendor Contacts

Donna Andrews

kyetrak@gmail.com

Ph: 404-578-5961

Peggy Prah

peggy@miribu.com

Ph: 828-894-2812

ENTRY & PAYMENT INFO: Entries are accepted now. Entry Fees include CFA & Regional surcharges. Per show rule 6.21 each entry must be accompanied by the stipulated entry fee. All online/fax entries must be paid in full within 10 days of receipt or prior to the start of the show, whichever is first. Please make checks payable to *Atlanta Phoenix Cat Society*; PayPal is not available. No substitutions after the closing date. No refunds after the entry clerk has confirmed your entry or for failure to bench. **Check your confirmation for accuracy and contact the entry clerk with any corrections BEFORE THE CLOSING DATE.**

SHOW HALL: Lakewood 400 Antiques Market, 1321 Atlanta Highway, Cumming, GA 30040 Phone: 770-889-3400. Located an hour north of the Atlanta Airport off GA-400 exit 13. The facility is air conditioned and has ample FREE parking, handicap access for rolling your carriers right into the show hall. People food will be available.

RESERVED PARKING: Reserved spaces will be available for \$20 and are limited to ten. Available only with paid entry, *first come first served*. Contact the Entry Clerk and please provide your tag number so the spaces can be monitored throughout the weekend.

CHECK IN: Saturday from 8:30 - 9:30 am. Cats not checked in by 9:30 am will be marked absent and the exhibitor must check-in with the clerk in each ring

JUDGING HOURS: 10 am on Saturday; 9 am on Sunday.

ADVERTISED SHOW HOURS: 10 am - 4 pm on Saturday and 9 am - 4 pm on Sunday.

PET FRIENDLY HOTELS NEARBY: La Quinta Inn & Suites Atlanta Alpharetta 1350 North Point Dr. Alpharetta, GA 30022 Phone: 770-754-7800 about 12 miles from the show hall. La Quinta Inn & Suites Atlanta Roswell 575 Old Holcomb Bridge Rd. Roswell, GA 30076 Phone: 770-552-0200 about 15 miles from the show hall. Use CFA discount code catfan9.

SCORING: All entries in Championship (except Novice), Premiership (except Novice) and registered Kittens will be scored for CFA awards. Owners of novices can contact the entry clerk for a temporary registration number. Kittens may be entered without registration numbers, but will not be scored for CFA awards if a number is not provided at show time. Kittens without a registration number or TRN will not be included in the count.

HEALTH: It is strongly advised that all cats or kittens entered or present in the show hall be inoculated before entry by a licensed veterinarian against feline panleukopenia (formerly known as feline distemper or feline infectious enteritis), feline rhinotracheitis, calicivirus and rabies. It is also strongly recommended that cats and kittens be tested and found negative for FeLV before entry. All claws of all entries must be clipped prior to benching. Declawed cats are not eligible for competition.

SUPPLIES: Single cages are approximately 22"x22"x22" and is included with your entry. Litter will be furnished. Bring your own litter pans, dishes and cat food. Novice exhibitors should bring cage curtains and grooming supplies. Please bring your cat in a suitable carrier.

TRANSPORTATION: We are sorry the Club will not be able to provide transportation. If you are flying in, a rental car is your BEST choice.